

FRONT ELEVATION

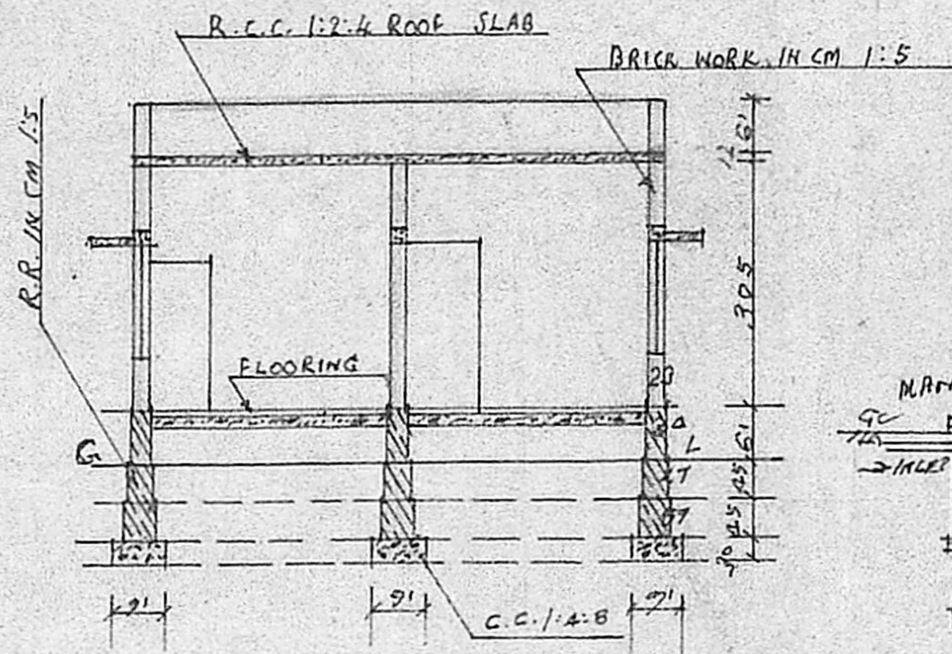

SECTION ON AA

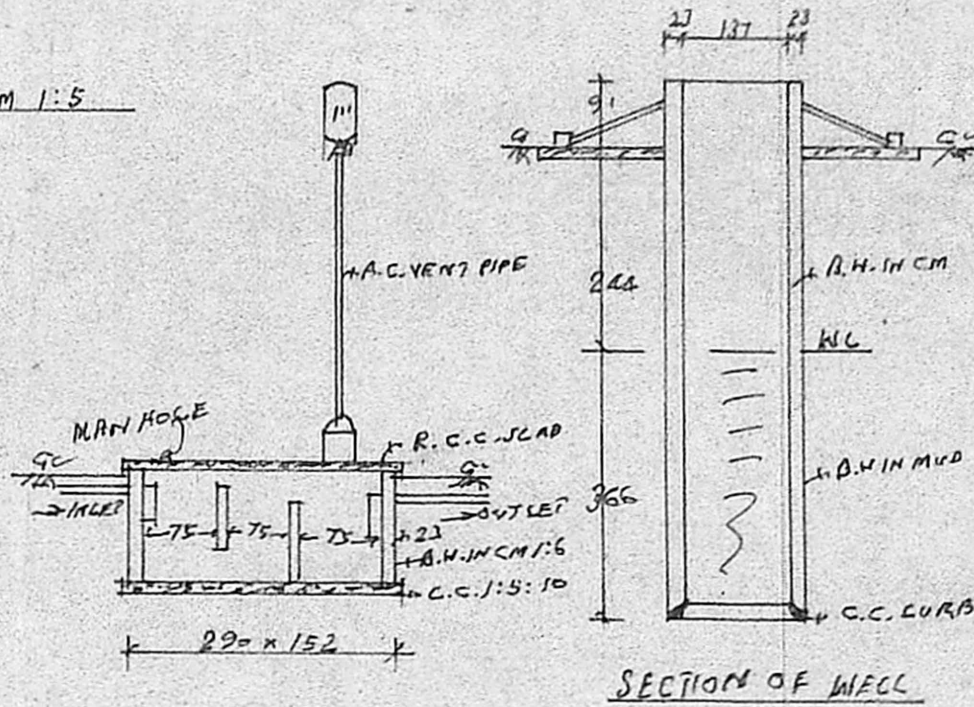

SECTION OF S. TANK

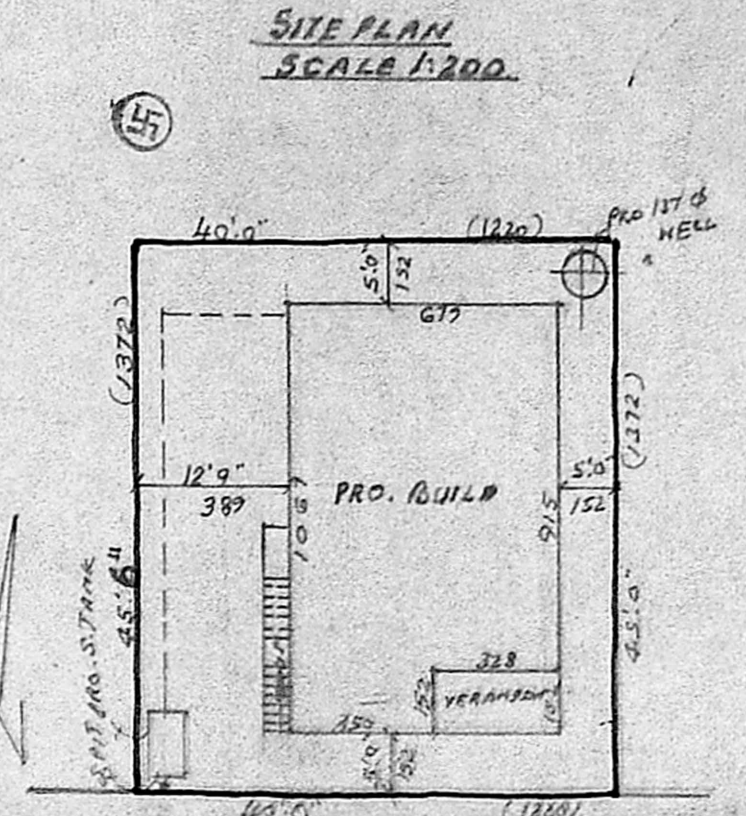

24' 0" ROAD

REFERENCE:
 D. DOOR 100 x 215;
 D1 " - 59 x 215;
 D2 " - 016 x 192;
 W. WINDOW 134 x 137;
 W1 " - 091 x 151;
 V-VENTILATION 071 x 061;
 STAIR CASE:
 WIDTH 083 CM, TABAN 025 CM, RISE 015 CM,
 PLOT AREA - 1810 SQFT (67.0) 168 m² ✓
 PLINTH AREA - 779 SQFT (66) 72 m² ✓

F.S.I 0.43
 COVERAGE 42 %

Planning Permit No. A/288/50
APPROVED
 SUBJECT TO THE CONDITIONS IN
 THIS OFFICE ORDER
 No. 206/A/23180/89, 15-3-90
 o/c: R. Umashankar
 LAY-OUT PLAN
 SCALE 1" = 56' 0"
 FOR MEMBER
 MADRAS METROPOLITAN
 DEVELOPMENT AUTHORITY
 MADRAS - 600 003

Seating plan
 16/2/90
 A/23180/89
 @ 22/2

PROPOSED ROAD
 SITE BOUNDARY

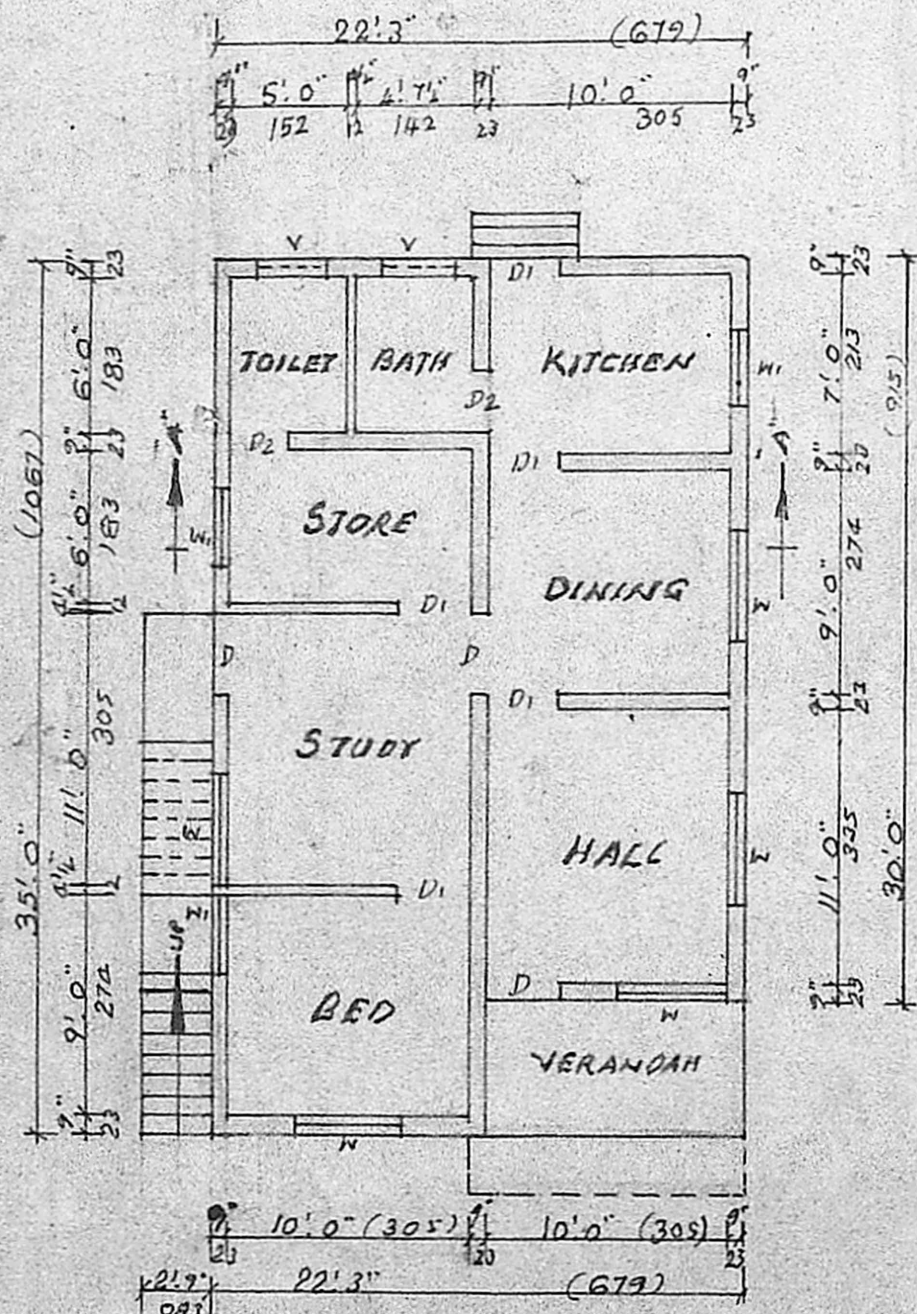

PLAN

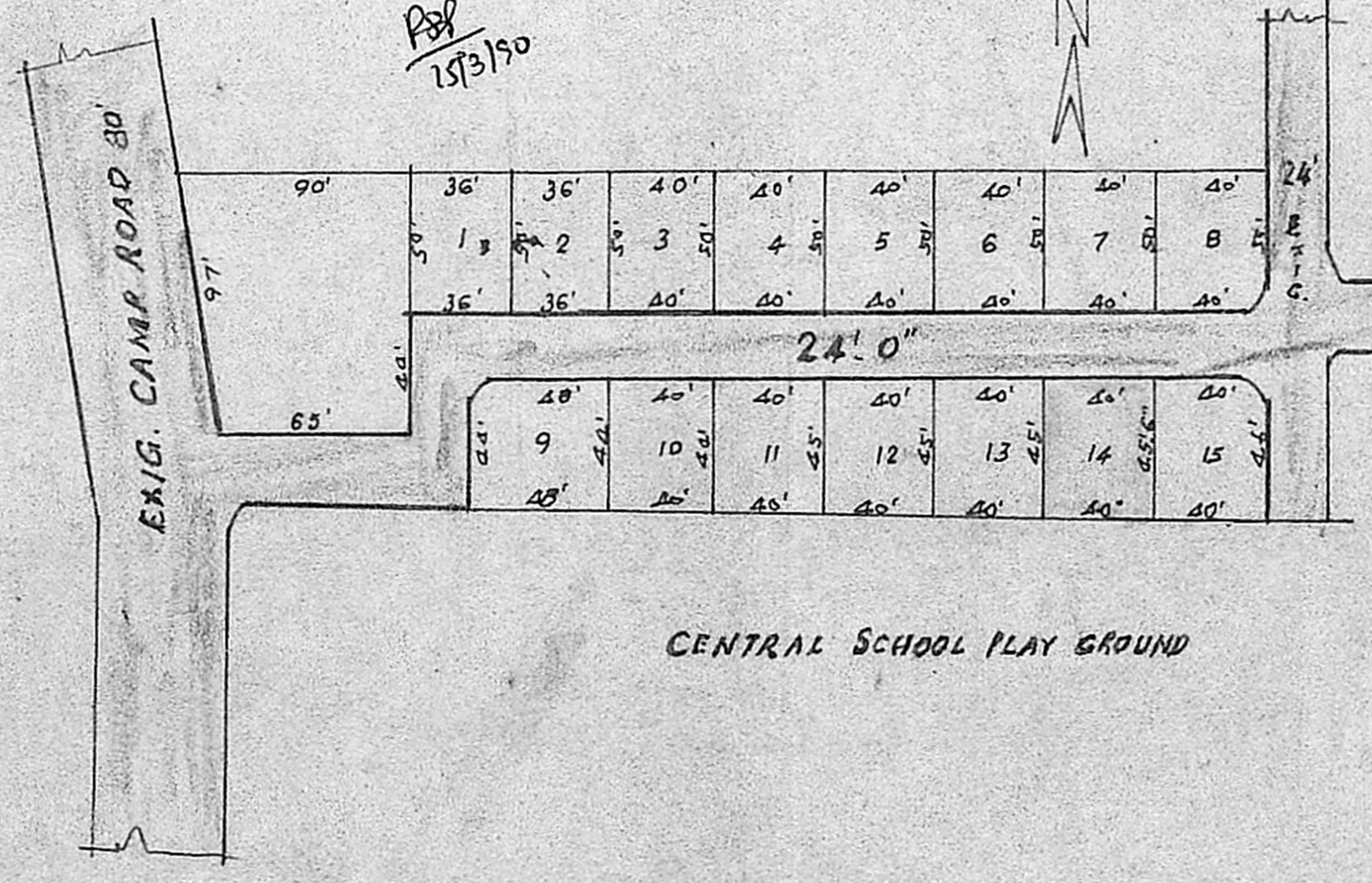

PLAN SHOWING THE PROPOSED CONSTRUCTION
 OF A BUILDING IN SURVEY NO. 46/1A2 OF RAJAKIL-
 PAKKAM VILLAGE, AT PLOT NO. 16 RAJAJI NAGAR EXTN.

SCALE 1:100.

C. A. VASUDEVA RAO, Dip. CE. AFFRY (Ldn)
 L.I.C. PANEL VALUER
 PANEL ENGINEER/VALUER FOR
 S.B.I., I.O.B., &
 GEN. INSURANCE COMPANIES,
 LICENSED SURVEYOR FOR
 MADRAS CORPORATION (No. 221),
 TAMBARAM & ALABOUR MUNICIPALITIES,
 OF 24, MUNICIPAL BUILDINGS,
 SHANMUGAM ROAD, TAMBARAM,
 MADRAS-600045.
 Phone: Off: 401957, Res: 403673

OWNER: